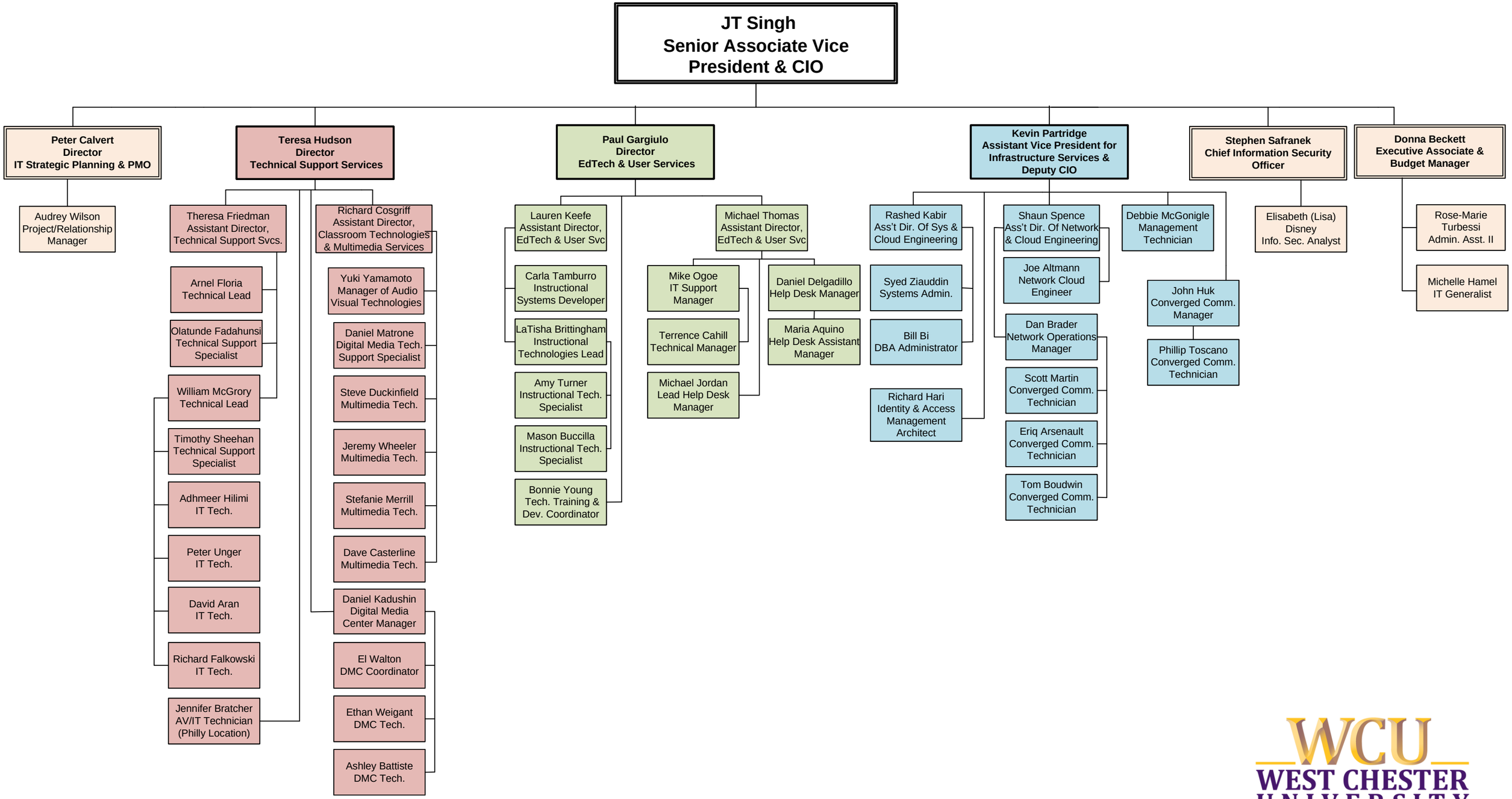

WCU
WEST CHESTER UNIVERSITY

June 2024