

Piano

# J's Stroll

Chris Hanning

♩ = 180

V.S.

Piano

B $\flat$  Ebm7/A $\flat$  B $\flat$ 6%

G $\flat$ maj9 Ab7

B $\flat$ 6%

### Solos over form AB

Drum Solo (open)

D.S. al Coda

B $\flat$ 6%

B $\flat$ 6%

G $\flat$ maj9

F<sup>9</sup> B $\flat$ 6/9

G $\flat$ maj<sup>9</sup> Fm<sup>9</sup>

Bass

# J's Stroll

Chris Hanning

♩ = 180  $Bb\%$

**A**  $Bb\%$

$Gbmaj9$

$F^9$

$Bb\%$

**S**

$Gbmaj9$

$Fm^9$

**B**  $Ebm7/Ab$

$Bb\%$

$Gbmaj9$

$Ab7$

$Bb\%$

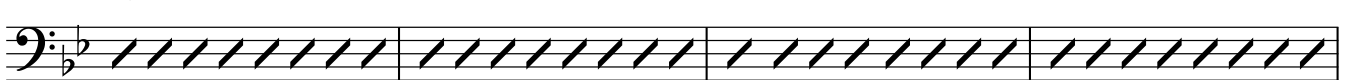

$Ebm7/Ab$

$Bb\%$

$Gbmaj9$

$Ab7$

$Bb\%$

$\Phi$

## Solos over form AB

**Drum Solo (open)**

$Bb\%$

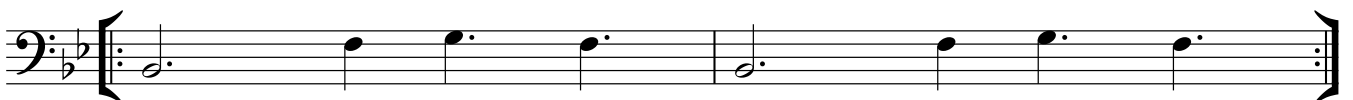

**D.S. al Coda**

$\emptyset$  B $\flat$ 9

G $\flat$ maj9 F9 B $\flat$ 9

G $\flat$ maj9 Fm9

